

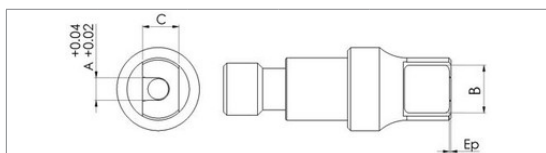

Extractors and Points

Extractors / Ferrules



| Ø A | Ø B | C | L | Nr. |
|------|------|------|------|--------------|
| 0.40 | 3.20 | 3.00 | 0.10 | AR-AI-03-18 |
| 0.40 | 3.20 | 2.40 | 0.10 | AR-AI-03-22 |
| 0.45 | 3.20 | 2.40 | 0.10 | AR-AI-03-19 |
| 0.50 | 3.20 | 2.40 | 0.10 | AR-AI-03-26 |
| 0.50 | 3.20 | 3.00 | 0.10 | AR-AI-03-13 |
| 0.55 | 3.20 | 2.50 | 0.10 | AR-AI-03-21 |
| 0.60 | 3.20 | 2.40 | 0.10 | AR-AI-03-23 |
| 0.60 | 3.20 | 3.00 | 0.10 | AR-AI-03-05 |
| 0.75 | 3.20 | 3.00 | 0.10 | AR-AI-03-06 |
| 0.85 | 3.20 | 3.00 | 0.10 | AR-AI-03-15 |
| 1.00 | 3.20 | 2.40 | 0.10 | AR-AI-03-24 |
| 1.00 | 3.20 | 3.00 | 0.10 | AR-AI-03-07 |
| 1.20 | 3.20 | 2.40 | 0.10 | AR-AI-03-25 |
| 1.20 | 3.20 | 3.00 | 0.10 | AR-AI-03-04 |
| 1.30 | 3.20 | 3.00 | 0.10 | AR-AI-03-03 |
| 1.40 | 3.20 | 3.00 | 0.10 | AR-AI-03-01 |
| 1.60 | 3.80 | 3.50 | 0.10 | AR-AI-03-08 |
| 1.65 | 5.00 | 3.00 | 0.10 | AR-AI-03-16 |
| 1.70 | 3.80 | 3.50 | 0.10 | AR-AI-03-20 |
| 1.80 | 3.80 | 3.50 | 0.10 | AR-AI-03-09 |
| 1.90 | 3.80 | 3.50 | 0.10 | AR-AI-03-02 |
| 2.15 | 4.60 | 3.50 | 0.15 | AR-AI-03-10 |
| 2.35 | 4.60 | 3.50 | 0.15 | AR-AI-03-11 |
| 2.55 | 4.60 | 4.00 | 0.15 | AR-AI-03-12 |
| 2.75 | 4.60 | 4.00 | 0.15 | AR-AI-03-14 |
| 2.75 | 4.60 | 4.00 | 0.15 | AR-AI-03-17* |

* only compatible with AR-AI-04-18

Hollow Points

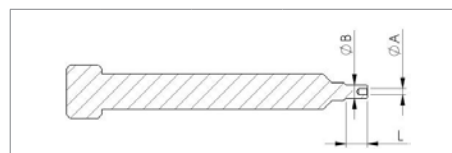

| Ø A | Ø B | L | Nr. |
|------|------|-------|--------------|
| 0.35 | 0.65 | 1.20 | AR-AI-04-28 |
| 0.35 | 0.75 | 1.20 | AR-AI-04-01 |
| 0.65 | 0.85 | 1.20 | AR-AI-04-03 |
| 0.75 | 0.95 | 1.20 | AR-AI-04-09 |
| 0.85 | 1.15 | 1.20 | AR-AI-04-05 |
| 0.90 | 1.45 | 2.50 | AR-AI-04-26 |
| 0.95 | 1.25 | 2.00 | AR-AI-04-07 |
| 1.05 | 1.35 | 1.20 | AR-AI-04-02 |
| 1.15 | 1.45 | 2.00 | AR-AI-04-06 |
| 1.35 | 1.65 | 2.50 | AR-AI-04-12 |
| 1.50 | 1.70 | 2.50 | AR-AI-04-13 |
| 1.55 | 1.85 | 2.50 | AR-AI-04-11 |
| 1.80 | 2.00 | 15.00 | AR-AI-04-16 |
| 2.00 | 2.35 | 15.00 | AR-AI-04-18* |

* only compatible with AR-AI-03-17

Full Points



| Ø A | Ø B | L | Nr. |
|------|------|------|--------------|
| 0.15 | 1.50 | 0.80 | AR-AI-04-10 |
| 0.17 | 1.50 | 0.80 | AR-AI-04-19 |
| 0.18 | 1.50 | 0.80 | AR-AI-04-14 |
| 0.20 | 1.00 | 0.80 | AR-AI-04-08 |
| 0.22 | 1.00 | 0.80 | AR-AI-04-21 |
| 0.28 | 1.00 | 1.20 | AR-AI-04-22 |
| 0.35 | 1.00 | 1.20 | AR-AI-04-20 |
| 0.45 | 0.70 | 0.50 | AR-AI-04-27 |
| 0.45 | 1.00 | 1.20 | AR-AI-04-15 |
| 0.50 | 1.00 | 1.20 | AR-AI-04-04 |
| 0.60 | 1.00 | 1.20 | AR-AI-04-17* |
| 1.20 | 1.50 | 1.20 | AR-AI-04-23* |
| 1.40 | 1.50 | 1.20 | AR-AI-04-24* |
| 1.60 | - | 1.20 | AR-AI-04-25* |

* Concave tip

